

DO NOT SCALE

Millimetres

0 10

100

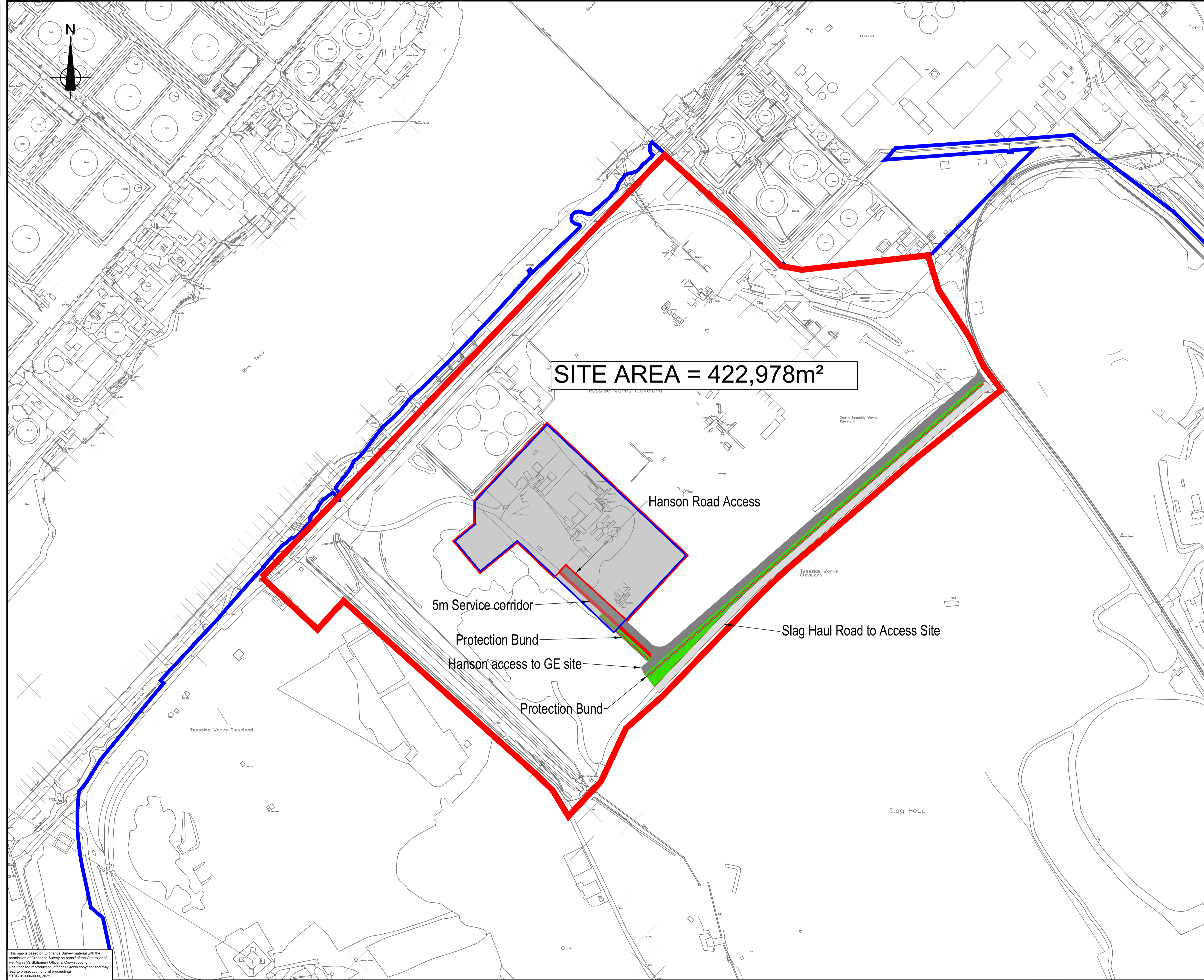

NOTES

- 1. Do not scale from this drawing.

KEY

- PROPOSED WORKS BOUNDARY
- TEESWORKS LAND OWNERSHIP BOUNDARY

SITE AREA = 422,978m²

Hanson Road Access

5m Service corridor

Protection Bund

Hanson access to GE site

Protection Bund

Slag Haul Road to Access Site

FOR PLANNING

Rev.	Date	Description	By	Chk'd	App'd

STDC
 Teeside Management Offices,
 Redcar, TS10 5QW
 www.southteesdc.com



Project Title: **TEESWORKS**
 The UK's largest industrial zone

Drawing Name:
SOUTH BANK QUAY ENABLING WORKS PROPOSED HANSON ACCESS ROAD

Drawn by: KW Date: APR 2021
 Checked by: LCD Date: APR 2021
 Approved by: JMC Date: APR 2021

Drawing Number: TSWK-STDC-SBK-ZZ-DR-C-0013 Revision: -

Drawing Scale: 1:2,500 Page Size: A1

This map is based on Ordnance Survey material with the permission of Ordnance Survey on behalf of the Controller of Her Majesty's Stationery Office. © Crown copyright. Unauthorised reproduction infringes Crown copyright and may lead to prosecution or civil proceedings. STDC 0100080033, 2021.